

INITIAL CONDITION

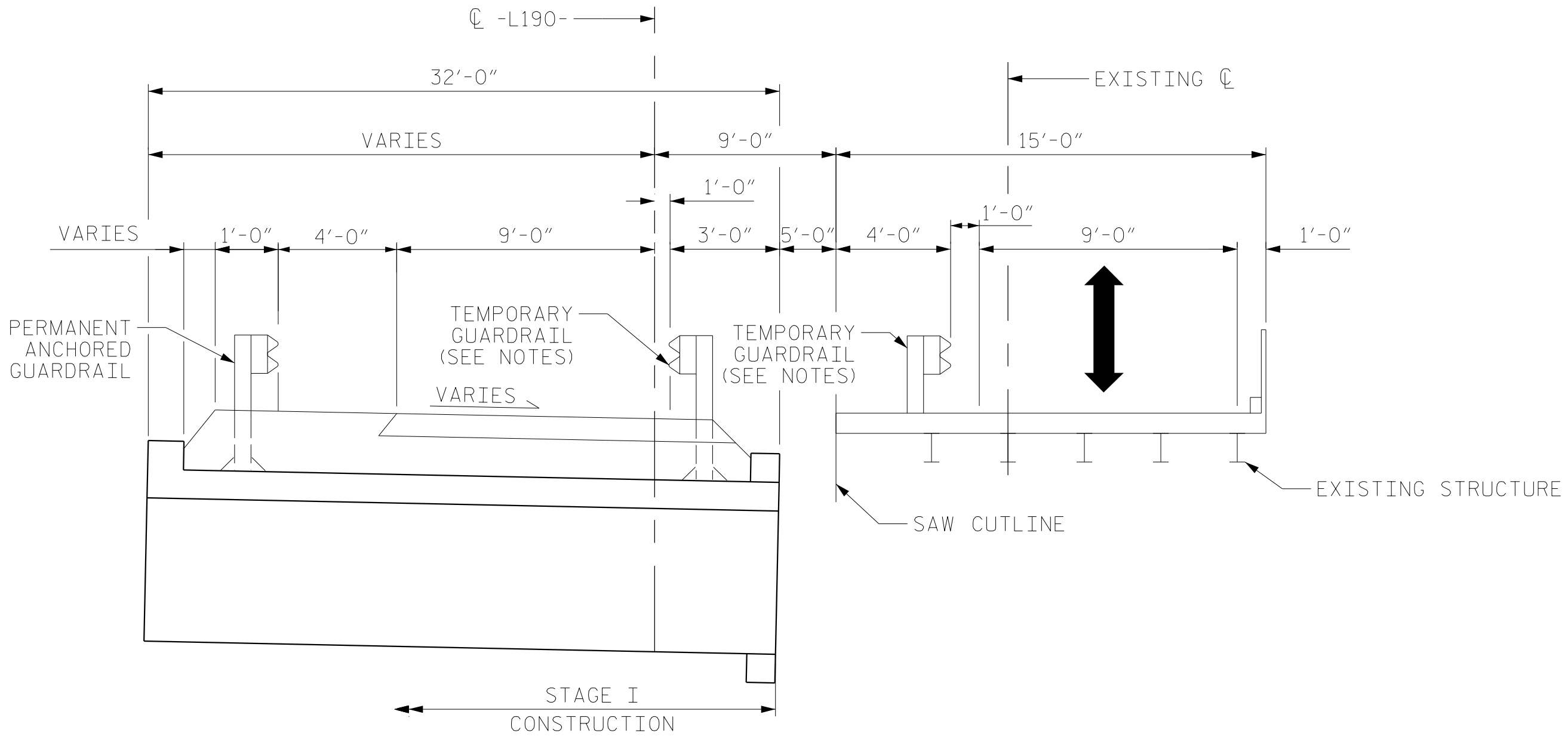

STAGE I CONSTRUCTION

NORMAL TO ROADWAY SECTION

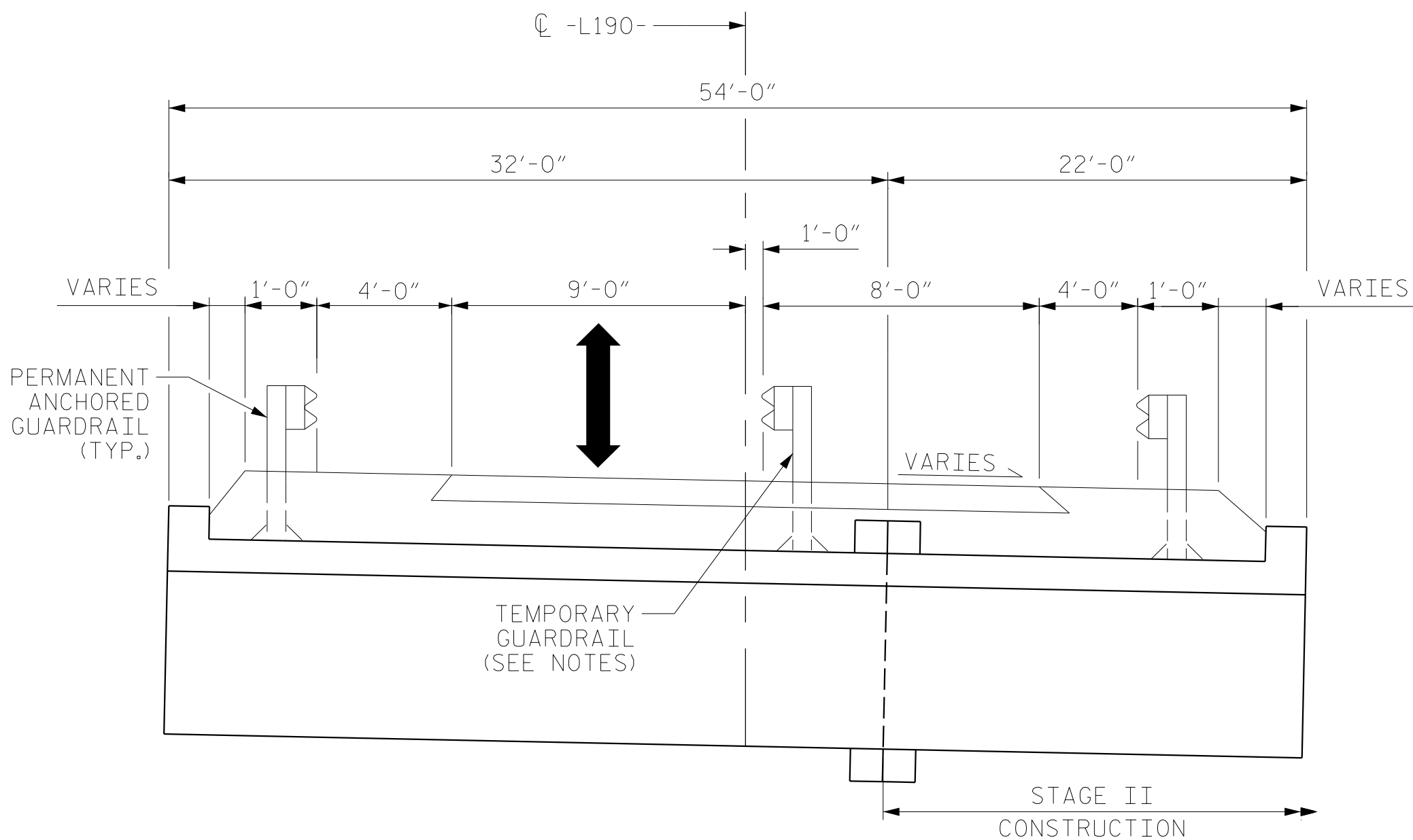

STAGE II CONSTRUCTION

NORMAL TO ROADWAY SECTION

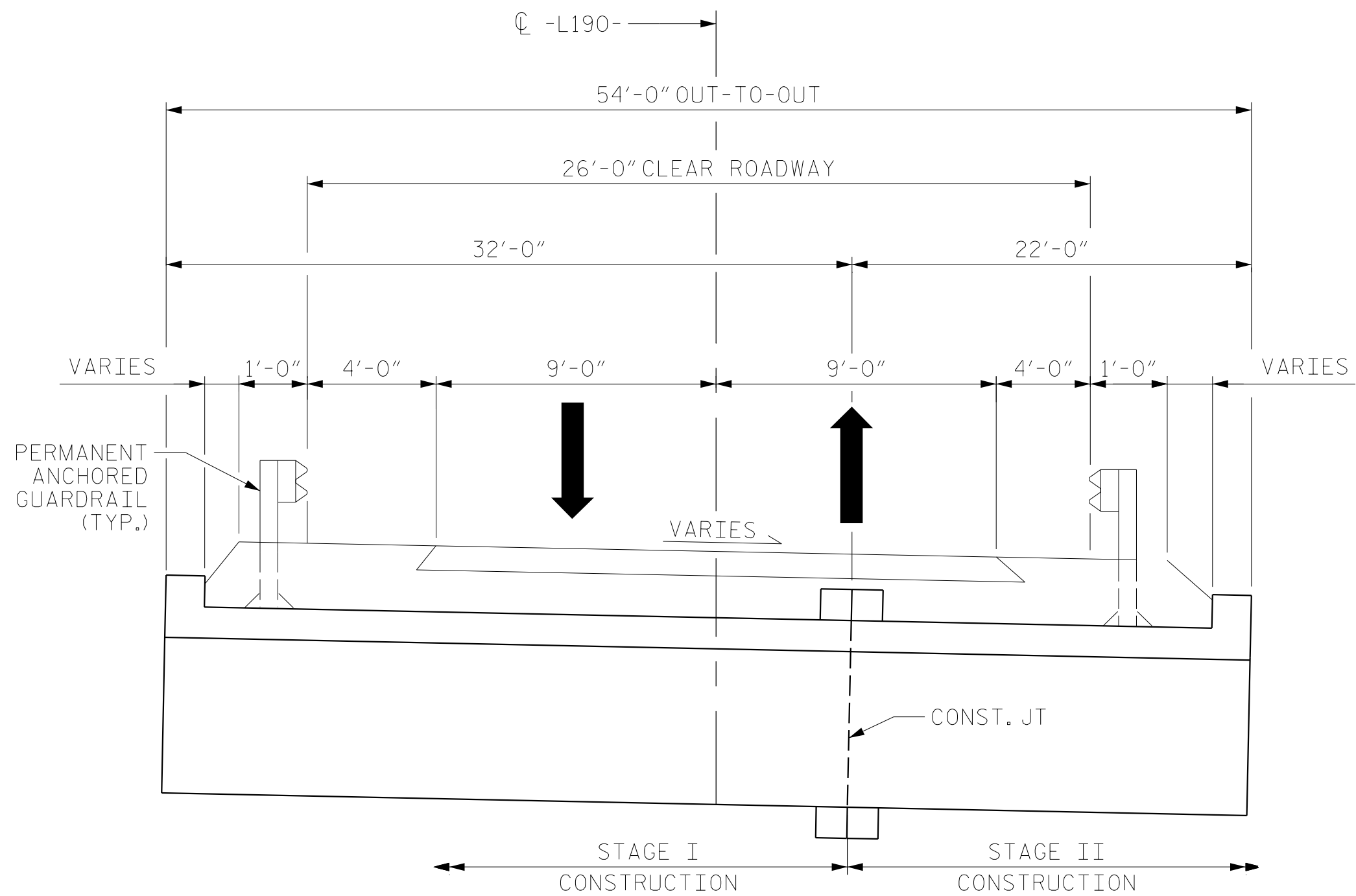

FINAL CONDITION

NORMAL TO ROADWAY SECTION

PROJECT NO. BP14.R002
HAYWOOD COUNTY
STATION: 13+82.97 -L190-

SHEET 3 OF 10

RS&H
RS&H Architects-Engineers-Planners, Inc.
8521 Six Forks Road, Suite 400
919-926-4100 FAX 919-846-9080
www.rsandh.com
North Carolina License Nos. 50073-F-5493-C-28

STATE OF NORTH CAROLINA
DEPARTMENT OF TRANSPORTATION
RALEIGH

DOUBLE 8'-0" X 6'-0"
CONCRETE BOX CULVERT
STAGING DETAILS

135° SKEW

REVISIONS						SHEET NO.
NO.	BY:	DATE:	NO.	BY:	DATE:	
1			3			C4-3
2			4			TOTAL SHEETS 10

NOTES:
TEMPORARY GUARDRAIL SHOWN FOR REFERENCE ONLY.
FOR PLACEMENT OF TEMPORARY GUARDRAIL, SEE TMP PLANS.

DOCUMENT NOT CONSIDERED
FINAL UNLESS ALL
SIGNATURES COMPLETED

DRAWN BY : N. CUANY DATE : 02/2024
CHECKED BY : M. ACOSTA DATE : 02/2024
DESIGN ENGINEER OF RECORD: M. ACOSTA DATE : 08/2025